



Go Where You'll Grow



THE TREE

support, resources, community



# Our Clinics

## Owensboro, KY

2605 New Hartford Rd. Owensboro, KY 42303



- 9,000 sq ft
- Sensory gym
- Snoozelyn room
- 14 treatment rooms
- Full Kitchen
- Full Laundry
- Full ADL bathroom



"I **recommend** other therapists and professionals work at Theratree! You would get to work at a **huge new** facility, where your clients can **enjoy** a sensory room and a **gym**. You would also have plenty of room to store and organize materials. Currently, we all have our own therapy room. Other reasons to join the Theratree team include **competitive pay, benefits** such as **PTO, organized management, and great coworkers.**" – Taylor, M.S. CF-SLP



## Community Love

The vibrant city of **Owensboro** is big enough to keep you entertained year-round, but small enough that you still know your neighbors. Whether you spend time at one of scenic parks, taking in a performance by the Owensboro Symphony Orchestra or marveling at the annual airshow, you can be sure there's much more to Owensboro than bluegrass, bourbon and barbecue. The hidden gems of the city are boutique shopping experiences, beautiful golf courses, music and art festivals and even Broadway shows.

## Henderson, KY

110 North Water St. Ste B. Henderson, KY 42420



- 2,500 sq ft
- Sensory gym
- 6 treatment rooms
- Full Kitchen
- Full Laundry
- Access to beautiful park across the street!



The new building and **state-of-the-art equipment** make planning for treatment sessions so much **fun**. The therapy gym contains swings, a full set of monkey bars, a Wii, a rock climbing wall, scooter boards, stability balls, razor scooters, a trampoline, astronaut board, balance beam, and so much more to **help** our clients **develop** gross motor skills, balance, and coordination. **Kids love to play** within our pretend-kitchenette area to practice sequencing, imaginative play, bilateral coordination, and fine motor skills. Adolescent and teen clients can work on IADL skills like laundry, dishes, and meal prep in our laundry section and a **fully functional kitchen**. We also offer a sensory room as well as private individual therapy rooms for tabletop work.  
–Kaitlin, MS, OTR/L



Find community resources for each location on our career page: <https://bit.ly/TheraTreeCareers>

TheraTree's **Henderson** clinic is located right along the newly expanded Ohio River riverwalk full of fountains, parks, and playgrounds. The quaint town offers many nature based engagement with the Sloughs Wildlife Area, Agritourism, and the Ellis Park Race Course. Stay engaged with the listing of special interest clubs, events, and festivals. Henderson is ranked 3rd in the state for school districts. The Henderson Area Arts Alliance supports a wide variety of the performing arts such as music, dance, drama, and comedy.



## Owensboro



**Arina Cohen, OTR/L** is TheraTree's Quality Manager and the Clinical Manager of the Owensboro location. Arina's purpose as the company's Quality manager is to train staff

to an exceptionally skilled degree who in turn complete high quality efficient work, enhance client relations, love their jobs, and become leaders in our organization.

A graduate of Western Cape University in South Africa, Arina has been an Occupational Therapist for 30 years and she still love being a therapist! Arina holds specialty certifications in The Sequential Oral Sensory Approach to Feeding (SOS), Sensory Integration (SIPT), Kinesio taping, Handwriting Without Tears, Pediatric Neurodevelopmental Techniques (NDT), Sensory Processing and Mentoring Level 1 at the START Clinic. Arina has experience with many different practice areas including outpatient therapy at a children's hospital, early intervention 0-3 program, school based therapy, and home health.

"The **reason** I am an occupational therapist is that I get so much **satisfaction** and **joy** when I see children and families face **lighting** up when there kids meet the **goals**. It is so **rewarding** that a kid can ride a bike, can write their name, can sit at the table and eat with their **family**. This is what TheraTree is about. It is about getting families to do activities **together** and **enjoy** each others **success** together." – Arina

## Henderson



**Angela Maren, LMFT** graduated from Western Kentucky University with a master's degree in Marriage and Family Therapy. Angela has worked in the behavioral health industry since 2001 and has experience

working with individuals of all ages and diagnoses (ADHD, Bipolar D/O, Intellectual Disabilities, etc.). Angela has experience in direct support, service coordination, outpatient therapy, crisis services and serving those utilizing SCL and MPW services.

Angela has a strong commitment in helping others and enjoys building professional relationships in order to utilize all services that will benefit those in need.

Angela is a team player and a firm believer that positive communication skills is an essential component in and out of the workplace. Life is a learning experience and therefore we must communicate in order to learn from each other, learn together and grow together. Angela understands the importance of a positive workplace environment and ensuring employees have a health work/life balance.

"I **believe** that TheraTree's supportive work environment starts from the top. The owners and management team want the **best** for our employees and the people they serve. We **encourage** a **positive** atmosphere for individual **growth** through the mind, body and spirit. As soon as you are greeted upon entering the building, you can tell the staff **cares** and are **glad** you are there! One spends forty plus hours per week of their life at work, therefore positive work environment and **support** is essential. TheraTree offers this necessary and important workplace atmosphere." – Angela

## Human Resources Manager

**Stephen Keel** empowers all members of our team to help kids and families as our Human Resources Manager since September of 2020. As a graduate of Murray State University in business, his experience consist of years of human resources and retail management experience.



"I **love** being the Human Resources Manager here, because I get the **opportunity** and **privilege** to hire **great** people that can serve the children and families of our community. I adopted two of my children out of the foster care program. After **my two children** were placed in my custody, they were in need of Occupational Therapy and Speech Therapy. We were very **fortunate** that our pediatrician recommended TheraTree. So we started bringing our children here, and Jessica Hatfield was my daughter's therapist. I saw the **change** it made in my daughter's life and how much it **helped** her. So when I saw the **opportunity** to join this team and become the human resources manager, I jumped at it. It is my great **pleasure** to be able to hire such **amazing** therapists and support staff here at TheraTree. I have had the privilege to hire many of our amazing **team**. It is **essential** to select the right people to join our team. I want **positive happy people** that are **passionate** about helping kids **grow** and meet their greatest **potential**. If you fit that description or know someone that does have them apply to TheraTree and let me get to know them so that we can have them **join our amazing team** here at TheraTree." – Stephen



## Community Manager

**Heather Asberry** has been in marketing and community roles for the last 7 years. Her love for children is what brought her to TheraTree. You will see Heather buzzing around the clinic updating a birthday board, hosting employee lunches, decorating, planning events, and much more. On the backside Heather works with all things marketing, networking, and family support. Heather is know as the Tiger of Theratree with her high energy and bubbly personality.

In her free time, she enjoys anything outdoors, lakes, and riverbanks. She spends most of her time listening to music or reading a book when she isn't chasing after her 5-year-old twins. She enjoys time with her two older teens as well.

"I **love** TheraTrees **mission** and **vision**. We take a **unique** approach to pediatric therapy, unlike any I have seen. Having **my own child** in physical therapy as well as occupational therapy introduced me to this industry and I **fell in love** with it. I love seeing the **success** stories and the **quality** of lives **improve** everyday for these children and their families." – Heather

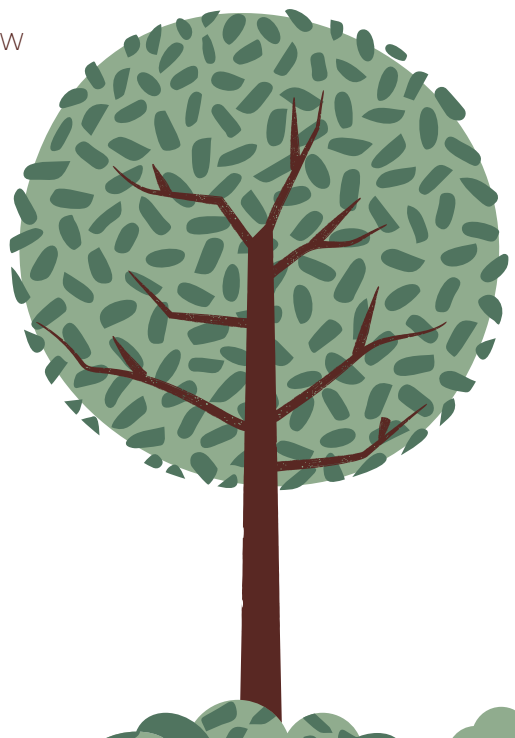



## Owensboro



**Jamie Tooley** was born and raised in Southern Indiana and moved to Owensboro 8 years ago where she currently resides. She had a degree in Billing and coding from Ivy Tech and uses this background to help our new parents at TheraTree understand their insurance benefits.

“I have a **heart** for children. My **passion** and **love** for therapy actually developed because of my personal story. Both of my children were born premature weighing only 2 and 3 lbs. My life quickly became all about them and what I could do to help them **achieve** their **full potential**. Through various therapies including, speech, occupational, physical and developmental, their **quality of life** drastically changed. Their **success** in their present journey of **life** is directly tied to the **help** they received.”

“As the Client Services Manager I am able to be that first contact with parents who may be scared, who may be in denial and who may just need a little extra **support**. This is what **drives me**. I am not talking to them just as a manager of TheraTree I am talking to them **parent to parent**.”

“At TheraTree I am **supported** greatly by colleagues and we all work **together** as a **team**, in return I am able to provide that same support to my client services staff. We like to create a sense of being **welcomed, wanted** and **important**. Everyone we come into contact with is exactly that. Oh, you may also catch us telling dad jokes--feel free to tell us how corny they are!” – Jamie

## Henderson



**Dustin McDaniel, RBT** graduated in May of 2015 from the University of Southern Indiana (USI) with a bachelors in psychology. During the last two years of attending USI, he focused on coursework that specialized in research topics in the emerging field of cognitive science. He presented research at the Mid-America

Undergraduate Psychology Research Conference in Franklin, IN on humor cognition and how greater knowledge in comedic construction can produce heightened amusement. Dustin has experience in non-profit neuropsychology research, cognitive assessments and data analysis.

Dustin has 5 years of experience working in the field of Applied Behavioral Analysis and serves the children and families at TheraTree as both an RBT and our Client Services Manager.

“I have **enjoyed** expanding my **knowledge** on the administrative aspects of the therapy business as it is applied to ABA as well as the other therapeutic services we offer. The most enjoyment I receive in this position comes from **helping** families establish their appointments and explaining / **educating** how we can **help** their child.” – Dustin

Dustin will soon complete his Masters of Arts degree in Special Education with an emphasis in Applied Behavioral Analysis from Arizona State University. He plans on returning to the clinical side of the therapy business as a Board Certified Behavioral Analyst (BCBA.)

“I have **found my place** in the field of Applied Behavioral Analysis working with pediatric **autism** patients. This will allow me to **create** customized behavioral intervention plans for patients that promote **independent** living and **communication**.” – Dustin

# Staff Thriving



“As a staff member at TheraTree, you are **respected** and your suggestions are **heard**. Hard work is **recognized**, praised, and often **rewarded** via the weekly bonus system. I feel **lucky** to work with a cohesive team and I look forward to reporting to work at the clinic each morning! “  
- Kaitlin, MS, OTR/L



“Today I would like to take a moment and give a **shout out** to Ms. Heather here at TheraTree. Ms. Heather has the title of Community Manager, but in reality she is a jack of all trades. Ms. Heather always shows up when you least expect her, but at the moment you need her the most. She is always so utterly **kind** and **friendly** with her fellow staff members, as well as clients. She is **thoughtful** and always includes everyone to ensure no one feels left out. You are a **SHINING STAR** here at TheraTree and we are so **thankful** to have you on our team.”  
- Arrielle, RBT

“I **love** growing minds, bodies, and spirits at TheraTree Pediatric Services! What a wonderful and **inspiring** job!

I love being able to see kids have **fun** while meeting goals to build many different developmental skills they need for everyday **life**. I have seen many **successes** with many different children even in my short time of being at Theratree.

Whether it be attending to a given task for 10 minutes or transitioning without caregiver for the first time...We love to see such **BIG successes** that might seem so small to others. Even **SMALL STEPS MAKE FOR GREAT ACCOMPLISHMENTS AND MILESTONES!**

I **love** to see children and their families leaving therapy **happy** and knowing they have **accomplished** something **great**! They always say find a job that you enjoy, and you will never have to work a day in your life. That is **exactly** what I have found in working for this company and with the many children here! I **love** my job and the **rewarding** nature of helping **grow** minds, bodies and spirits!” - Faith, MS, OTR/L

